

Changing your Password

Click the **email address/user name** in the top right corner

Click **manage**

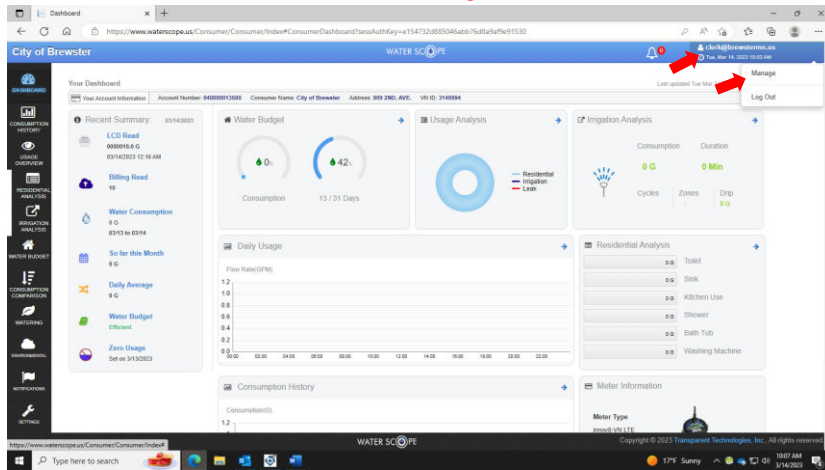

Type in the password sent to you when setting up the account

Create a new password that you can remember

Click **Set Password**

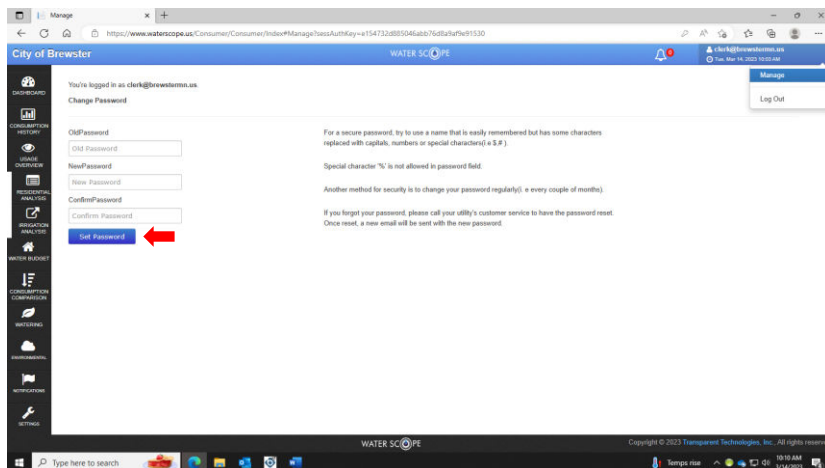

Water Meter Portal Sign Up Instructions

****This is optional and NOT required****

Account #:

Meter VNLTE #:

Go to www.waterscope.us

Click **Register**

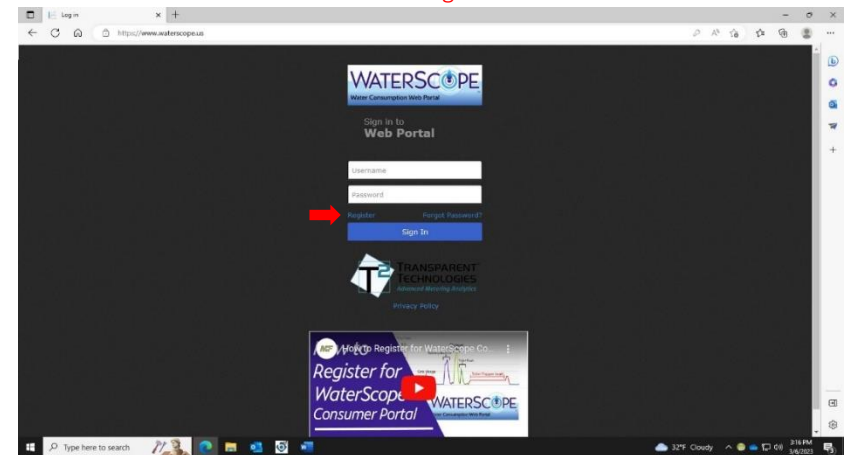

Enter you **VNLTE#** and **Account #** from above

Click **Apply**

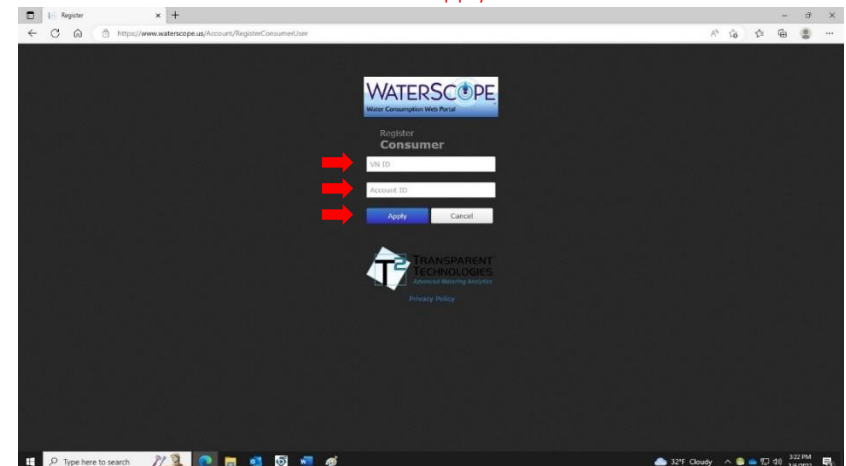

Click **No** on the popup, Unless you are setting up multiple meters

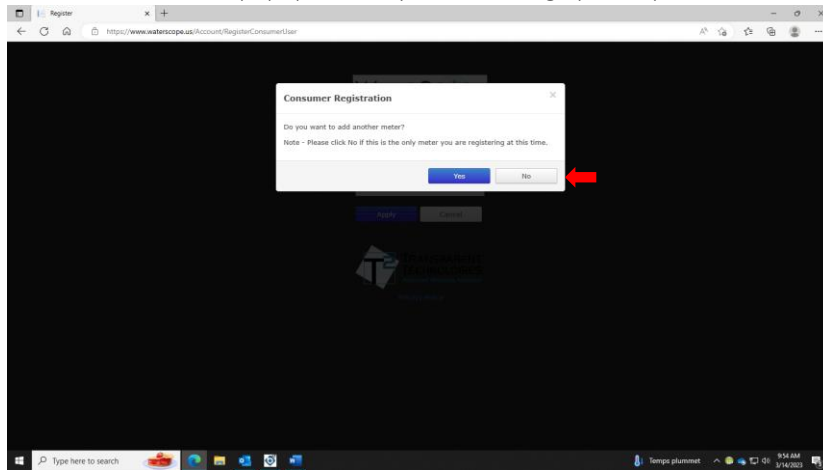

Enter the **Email Address** you want to use to set up the account

Click the **I'm not a Robot** box, Click **Apply**

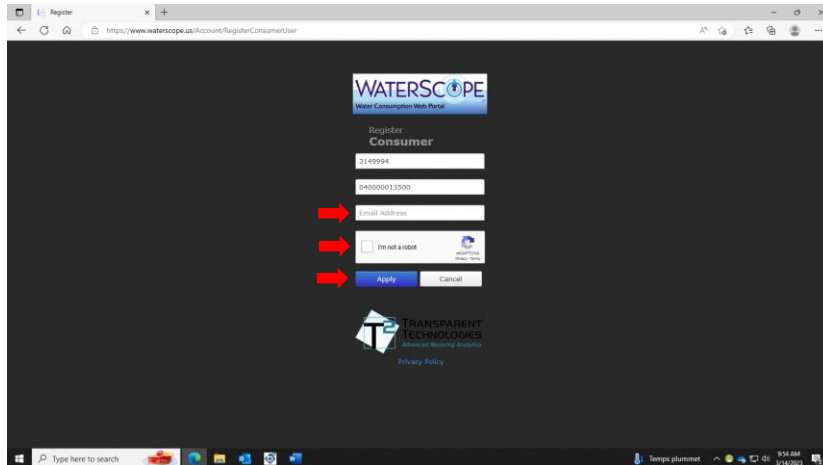

Follow the instructions in the email that is sent to you to **authenticate** the account

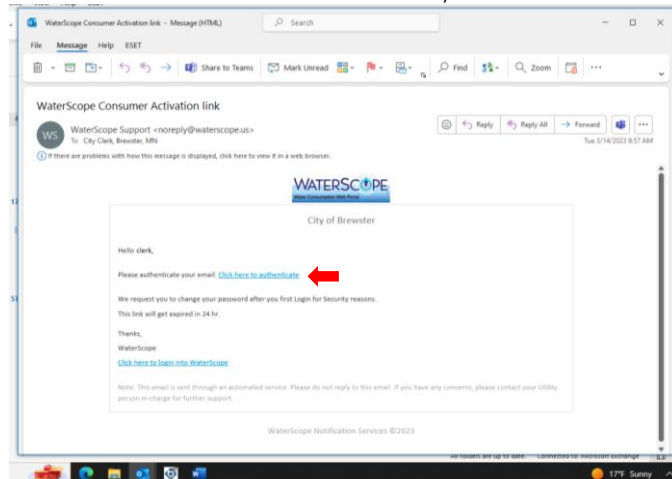

After the authentication is complete a **password** will be sent to you in a separate email

Login in to **www.waterscope.us** with your **email address** and the **password**

After reading & accepting the Terms & Condition, click **I Agree**

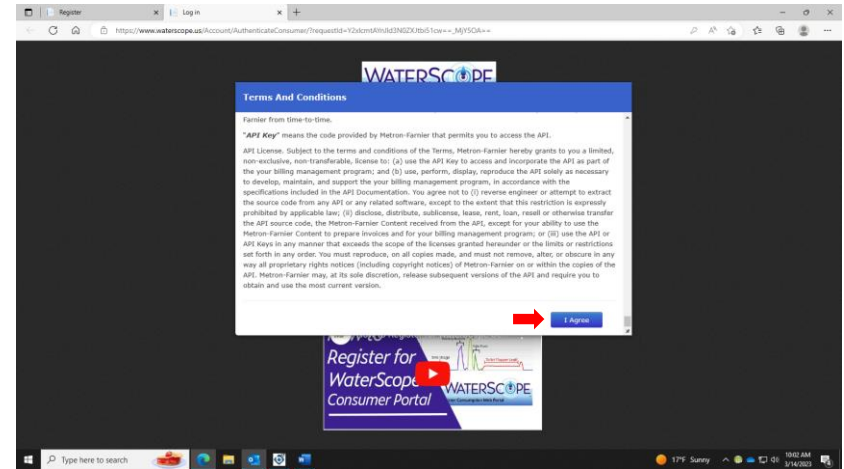

You will now see the Dashboard

